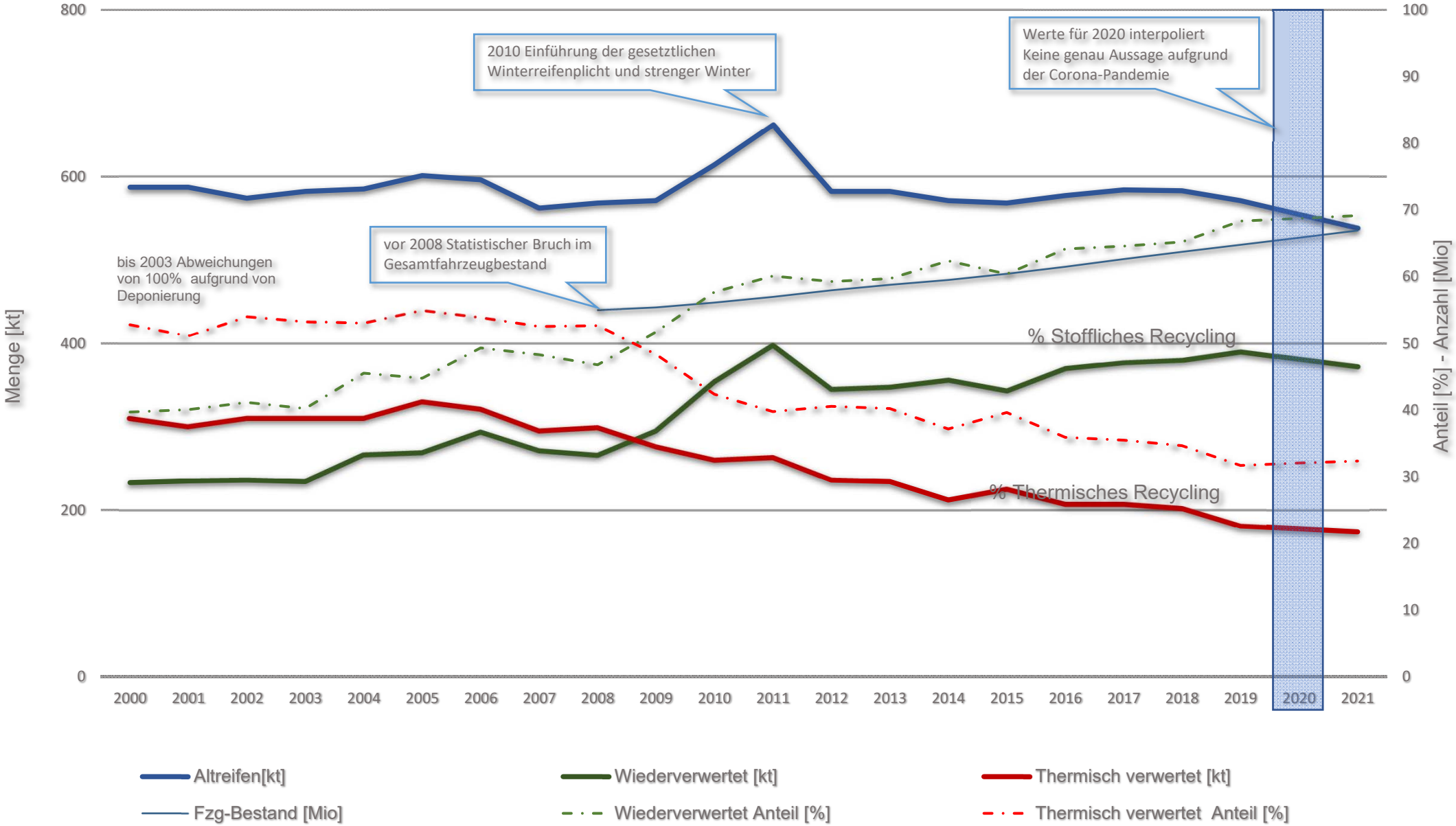# Altreifen - Verwertungswege